

FRONT ELEVATION

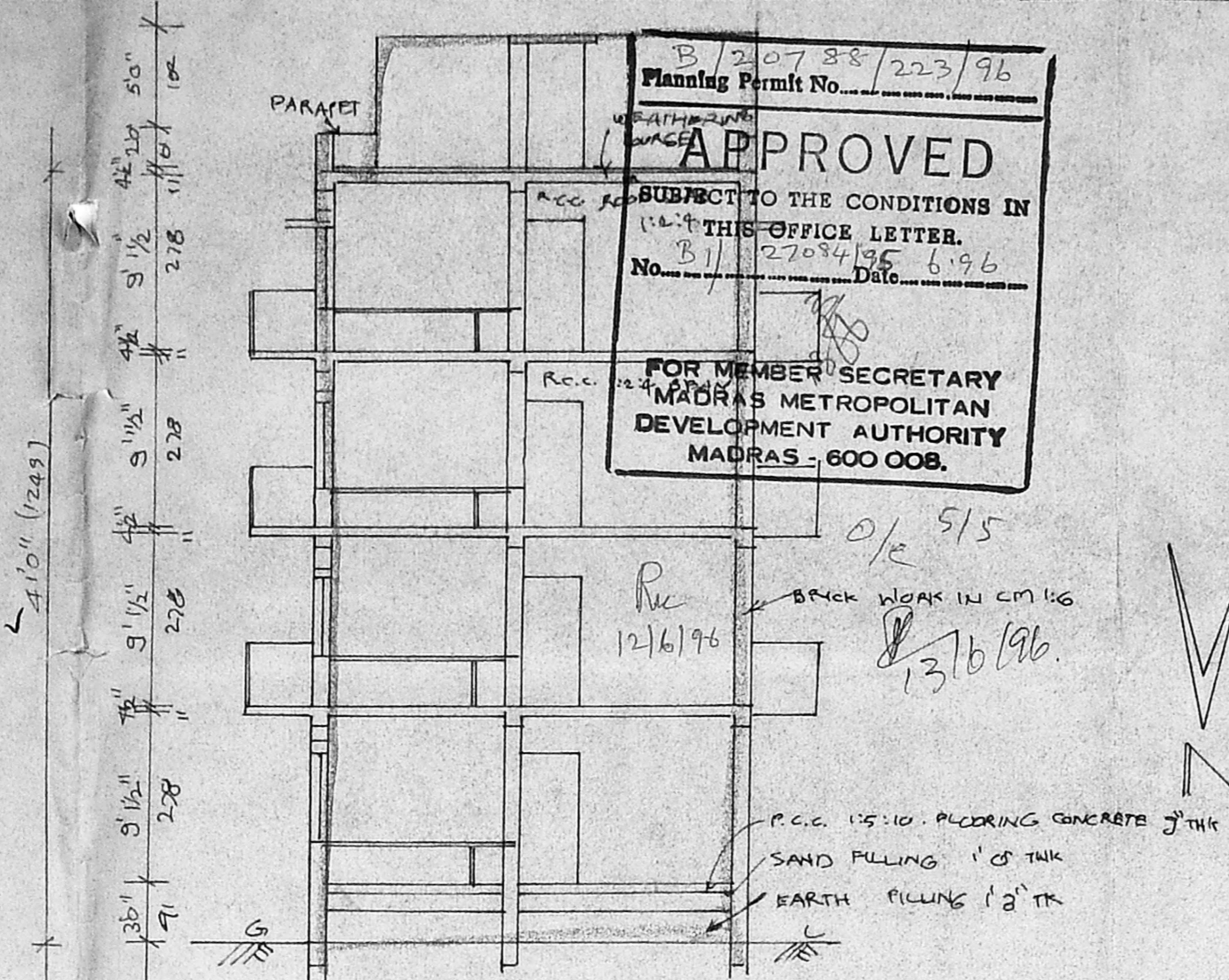

SECTION ON A-B

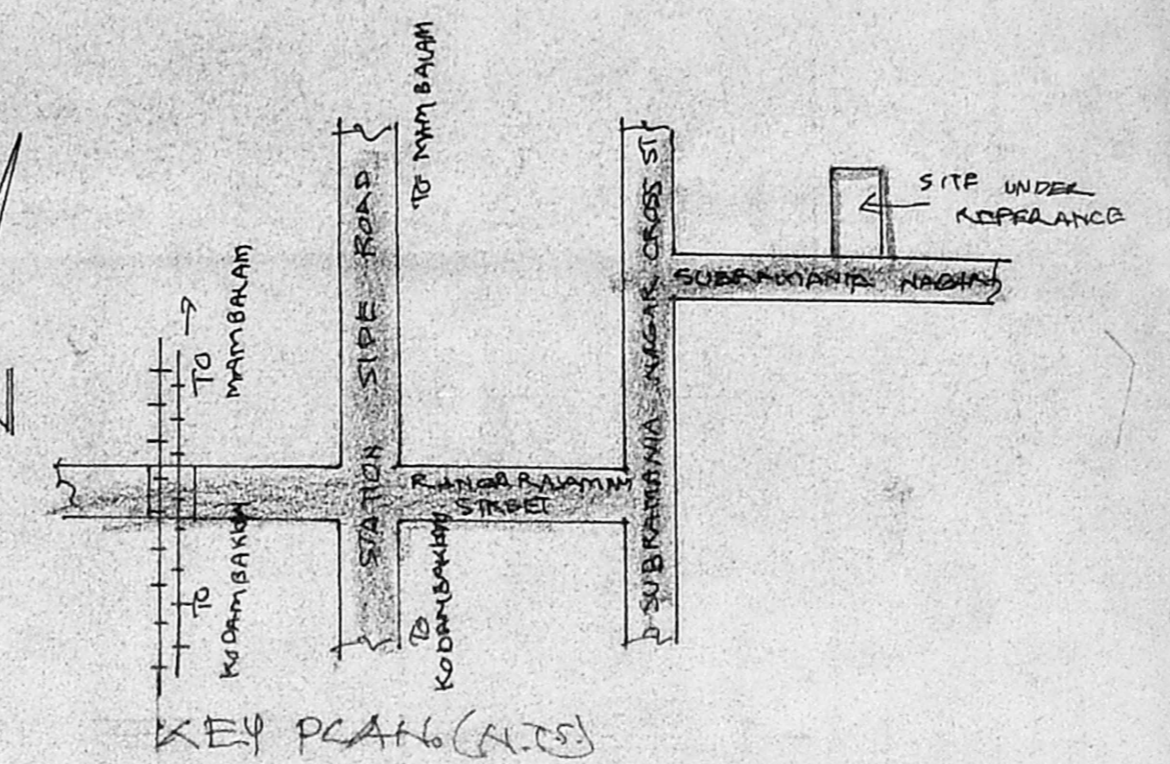

KEY PLAN (A.C.S)

MMDA (B) S.B.C. No. File No. B.1.27084/95/ Part I Part I A.P. D.P.

PLAN SHOWING THE PROPOSED BUILDING AT BLOCK No. 43, T.S. No. 13/11, T.S. No. B/13, PLOT No. 12, PULIYUR VILLAGE, MADRAS. SCALE: 1" = 80' (OR) 1:100

Revised Plan Dt. 5.5.96

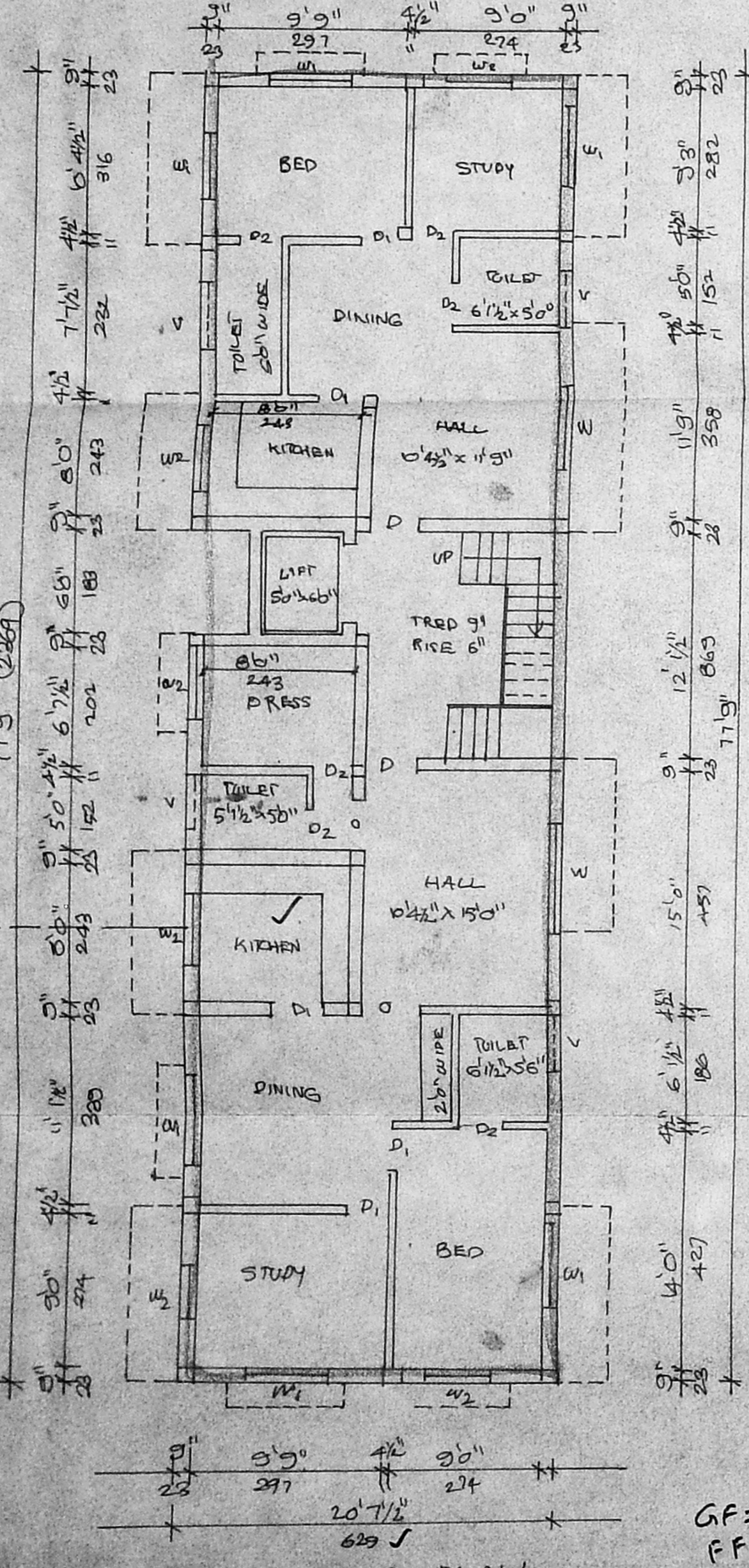

GROUND FLOOR PLAN

GF = 2
FF = 2
SF = 2
TF = 2

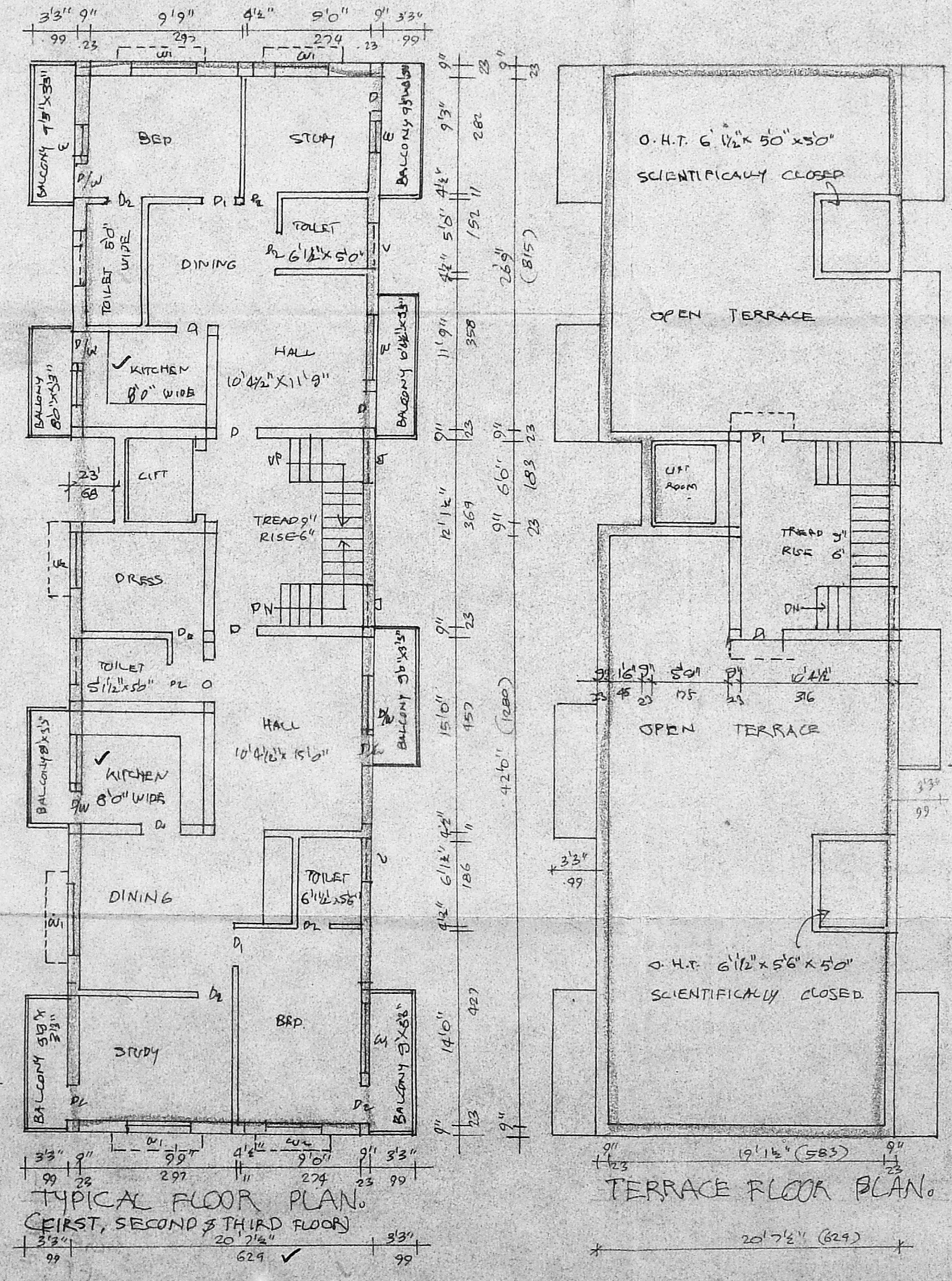

TYPICAL FLOOR PLAN (FIRST, SECOND & THIRD FLOOR)

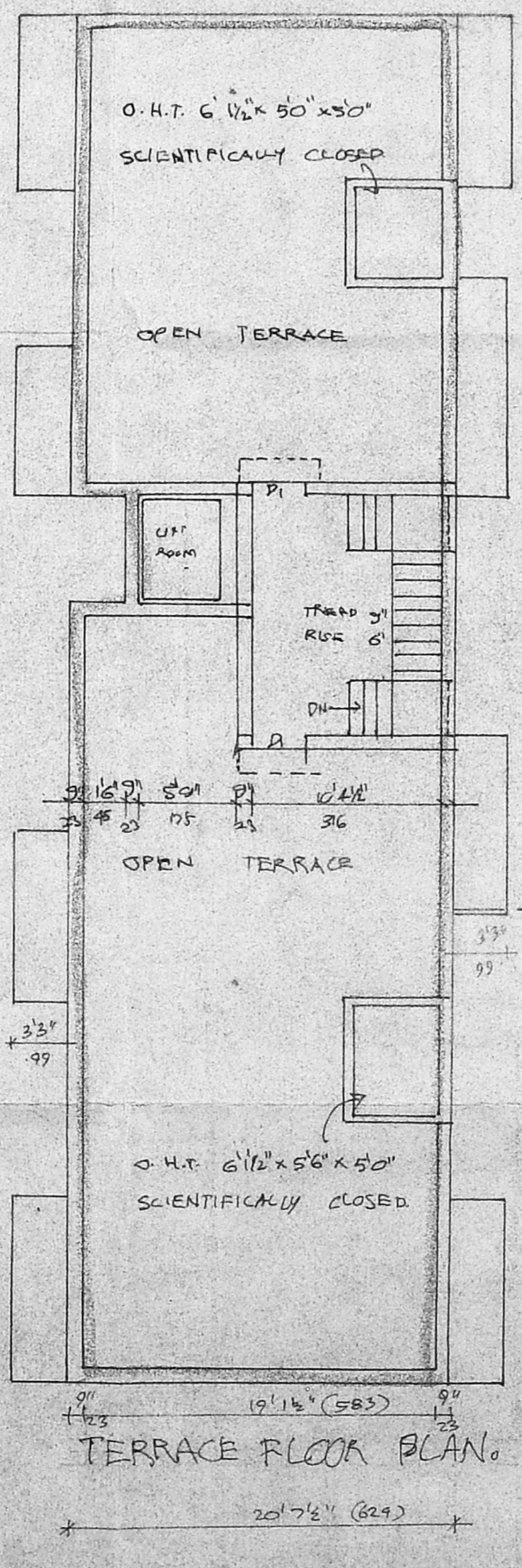

TERRACE FLOOR PLAN

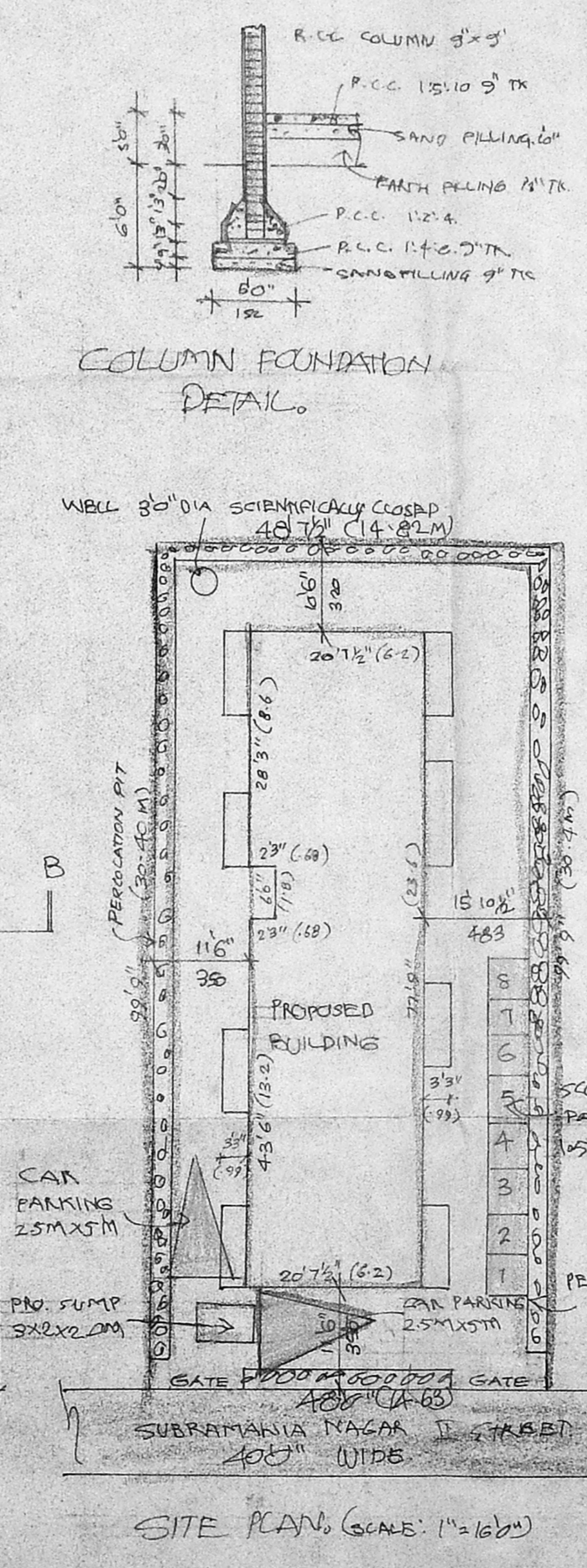

SITE PLAN (SCALE: 1" = 160')

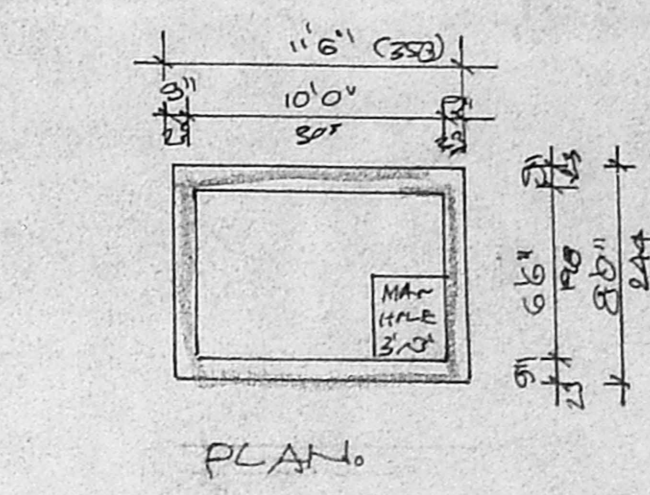

PLAN

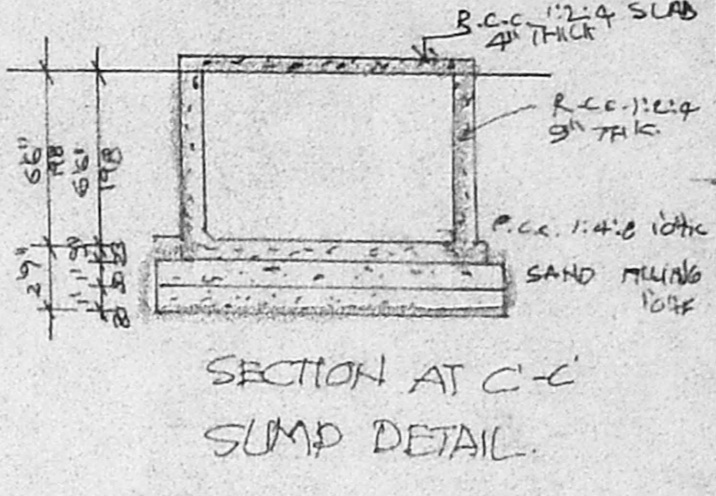

SECTION AT C-C SUMP DETAIL

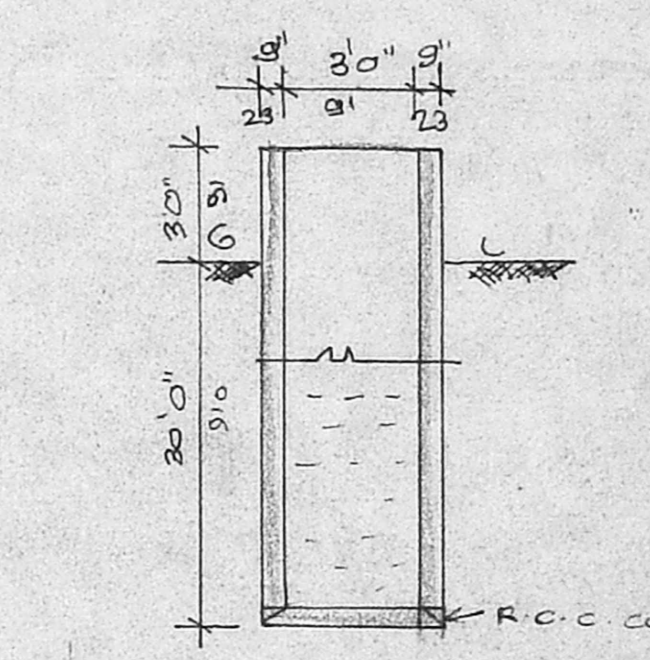

SECTION OF WELL

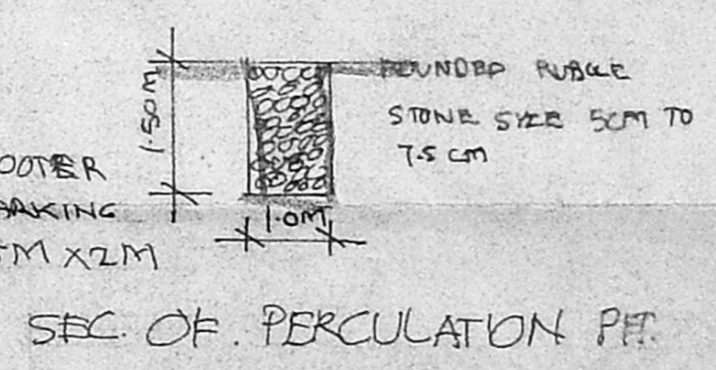

SEC. OF PERCOLATION PIT

DOOR/ WINDOW DETAILS

D1	DOOR	3'3" x 7'6"
D2	"	3'0" x 7'6"
W1	WINDOW	2'6" x 7'0"
W4	"	6'0" x 4'6"
W2	"	5'0" x 4'6"
W3	"	4'0" x 4'6"
W5	"	3'0" x 4'6"
O	OPENING	3'0" x 7'0"
V	VENTILATOR	3'0" x 2'6"
W6	DOOR / WINDOW	7'0" x 7'0"

AREA STATEMENT

SITE AREA:	4800 SFT / 141.01 ML
G.F. AREA:	1590 SFT / 47.26 ML
P.F. AREA:	1837 SFT / 170.72 ML
J.F. AREA:	1837 SFT / 170.72 ML
T.F. AREA:	1837 SFT / 170.72 ML
TOTAL AREA:	7101 SFT / 660 ML
COVERAGE:	35%
F.S.I.	1.48

COLOUR REFERENCE

PROPOSED	[Color swatch]
ROAD	[Color swatch]
BOUNDARY	[Color swatch]

OWNER: A. J. [Signature]
 R. VENUGOPAL, RM. A.E. CORPORATION OF MADRAS
 Civil & Sanitary Engineering Consultant
 Licensed Surveyor, Class-I No. 100
 8, Nalankanda Street, Nandanambakkam (Late Area)
 Madras - 600 034